There Shall Come Forth
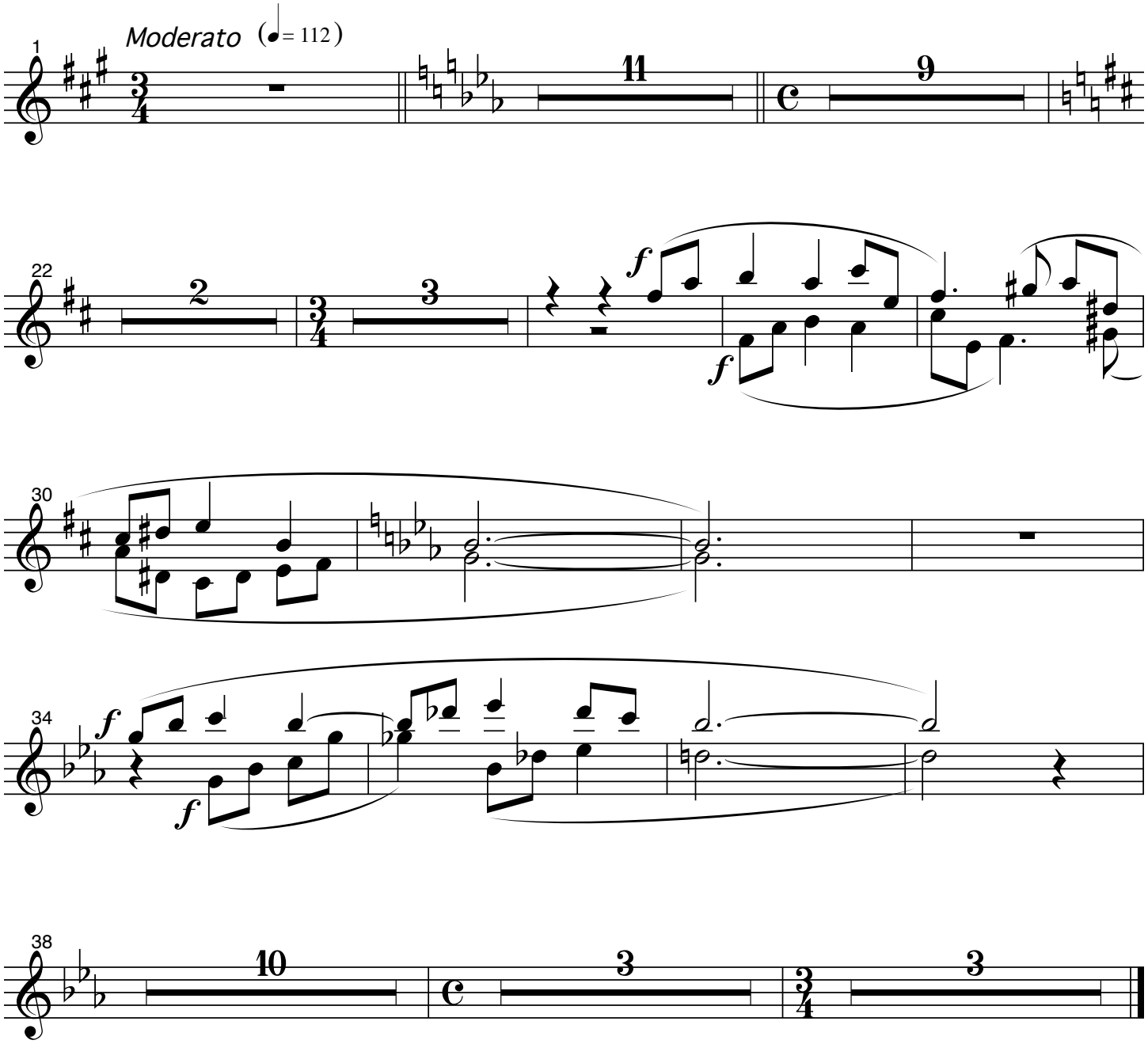
Flute I & II